

ROBERTSON WALLS & CEILINGS

"building the highest standards"

Insights - Q4

Quarter 4- 2016

Featured Projects

RIZE TERMINAL



This project was a Class A 8 storey office building. RWC's scope included the exterior framing and sheathing, shaft walls, interior framing, 120,000 sq. ft of T-Bar ceilings. It was a complete purpose built building for the CRA. The project duration was from March – December 2016.

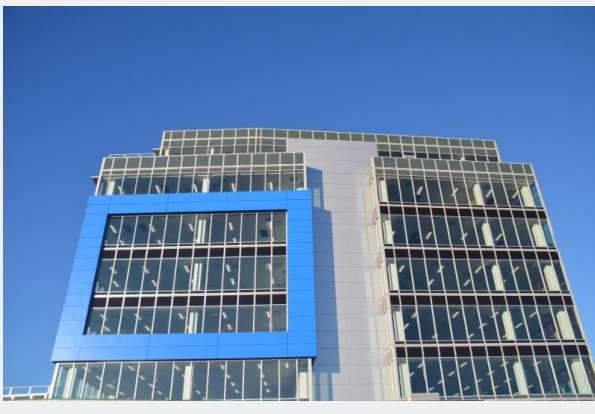

GARDEN CITY SHOPPING CENTRE



This massive project consisted of 7 individual retail buildings and a 5 storey parkade. Each retail Building consisted of Exterior framing and sheathing and interior demising walls, creating the CRU's. The parkade exterior was HSS with structural steel stud infill and exterior sheathing. Some of the major tenants for this mall are Walmart, Winners, and Marshalls. Our project duration was October 2015 – October 2016.



WHATS NEW AT RWC

NEW PROJECT COORDINATOR!

As of October 31st, Robert Whitley joined the RWC office team, having worked on our sites for several years. He is now an Assistant Project Coordinator and will be managing projects on Travis Sloat's team.

To learn more about careers with RWC, visit <http://rwcsystems.com/careers/>

How Exciting...RWC is COR Certified!

As of October 2016, RWC received COR Certification. By obtaining this certification, we



are furthering our safety commitment to both our clients & employees. This takes the whole company to a higher level!

RECENTLY AWARDED PROJECTS:

- Minoru Aquatic Centre
- Regus Burnaby
- Holt Renfrew Phase 2
- Alpha Secondary School



Best Wishes for a prosperous 2017!

We would like to thank our valued business partners for contributing to our success in 2016 and wish you all the best in the New Year.



Visit our website!