

ROBERTSON WALLS & CEILINGS

"building the highest standards"

Insights - Q3

Quarter 3- 2016

Featured Projects

NEW WEST SKYTRAIN STATION



Curved Ceiling at Platform Level



North Stairway Ceiling



Convex Ceiling at Concourse Level

The New West Skytrain upgrade consisted of extensive custom metal ceilings, intricate details with curved ceilings and large convex ceiling at the concourse level. The main challenge of this project was maintaining public safety and working around Translink schedules.

YVES ST-LAURENT VANCOUVER



746 Thurlow

This project was a 3-storey renovation for a luxury retail store. Structural bulkheads for the marble finishing, ceilings finished to level 5 and knife edges to perimeters of all drywall ceilings were installed by RWC.

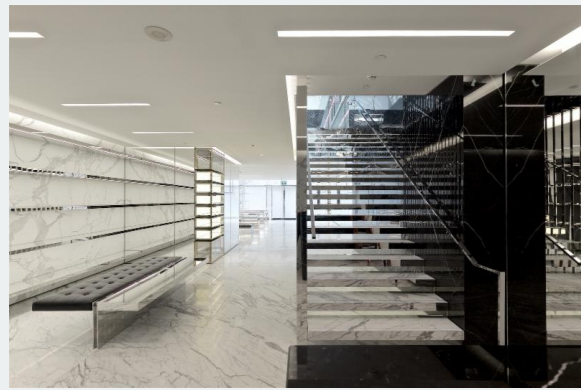

Grand Stairway



Retail Sales Area



WHATS NEW AT RWC



[CLICK HERE TO WATCH A VIDEO CLIP OF THE INITIAL LIFT!](#)

At 2:00 AM on August 26, modern technology was leveraged to bring innovation to the construction industry. At the Metrotown Skytrain Station, a 80 tonne roof truss section was lifted into place above the guide way for the New West Side Station. Thanks to the vision of the team at Graham Construction in selecting sub-trades that shared in their vision, RWC was grateful to bring our experience to this project.

Changes in the HR Department!

RWC is pleased to announce our newest Team member, **Brenda Cliffe** as Human Resources Manager. Brenda has worked as a Human Resource Consultant for various industries and brings over 20 years of experience. We look forward to increased employee engagement and



development, enabling us to serve our clients better!

We are currently seeking an experienced Site Foreman, with a start date of November 2016. For more information on this or future opportunities with RWC, please email hr@rwcsystems.com



RECENTLY AWARDED:

- **WillowbrookMall Redevelopment**
- **BrentwoodTown Center Redevelopment Phase 1**
- **BlueHorizon Hotel Suite Upgrades**



[Visit our NEW website!](#)
